



Haritarium

Family Code: 50

Species code: 1- 15A

Naoroji Godrej Centre for Plant Research

***Impatiens inconspicua* Benth. ex Wight & Arn.**

Botanical name: *Impatiens inconspicua* Benth. ex Wight & Arn.

Vernacular name: -

Family : Balsaminaceae

Status: Low risk (Gaikwar & Yadav, 2004)

Key characters: Annual herbs, leaves cauline, petioled, ovate or ovate-lanceolate, lip saccate.

Description: Annual herbs, 10-30 cm high. Leaves 1-10 cm long, rounded or acute at base, serrate along margins. Flowers pink, axillary, solitary or twin, shorter than leaves. Capsules about 1 cm long, ellipsoid, shortly pointed, turgid in middle. Seeds few, subglobose, black, shining.

Flowering and fruiting: August - October.

Distribution: India

Reported Localities: Kolhapur, Pune, Satara, Sindhudurg districts

Ecology: Occurs in open grassy slopes.

Association: Grass spp.



Haritarium

Family Code: 50

Species code: 1- 15B

Naoroji Godrej Centre for Plant Research

***Impatiens inconspicua* Benth. ex Wight & Arn.**

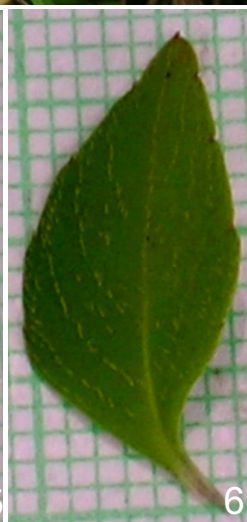

1. - 3. Habitat, 4. Flower, 5. Leaf- Dorsal view, 6. Leaf- Ventral view.



Haritarium

Family Code: 50

Species code: 1- 15C

Naoroji Godrej Centre for Plant Research

***Impatiens inconspicua* Benth. ex Wight & Arn.**





Haritarium

Family Code: 50

Species code: 1- 15D

Naoroji Godrej Centre for Plant Research

***Impatiens inconspicua* Benth. ex Wight & Arn.**

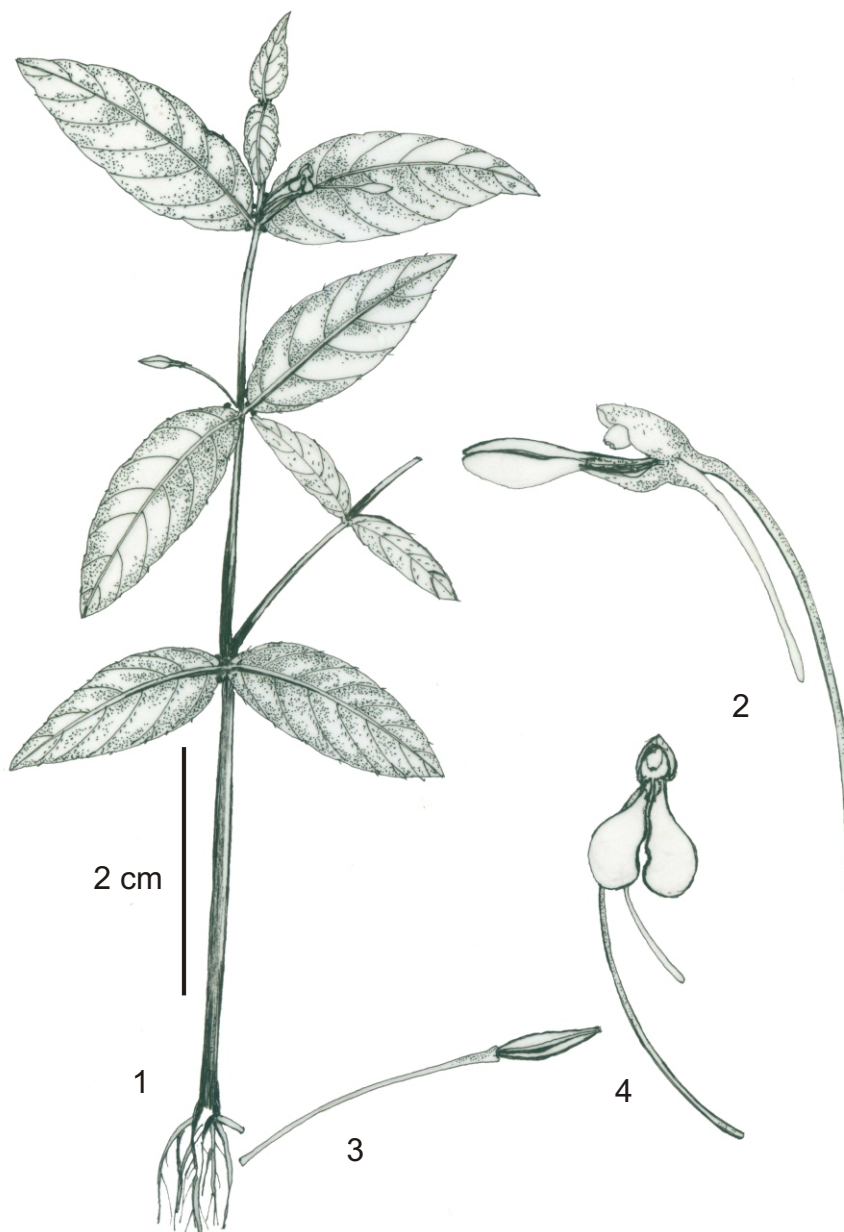

1. Habit, 2&3. Flower, 4. Pod



Haritarium

Family Code: 50

Species code: 1- 15E

Naoroji Godrej Centre for Plant Research

Impatiens inconspicua Benth. ex Wight & Arn.

Location map

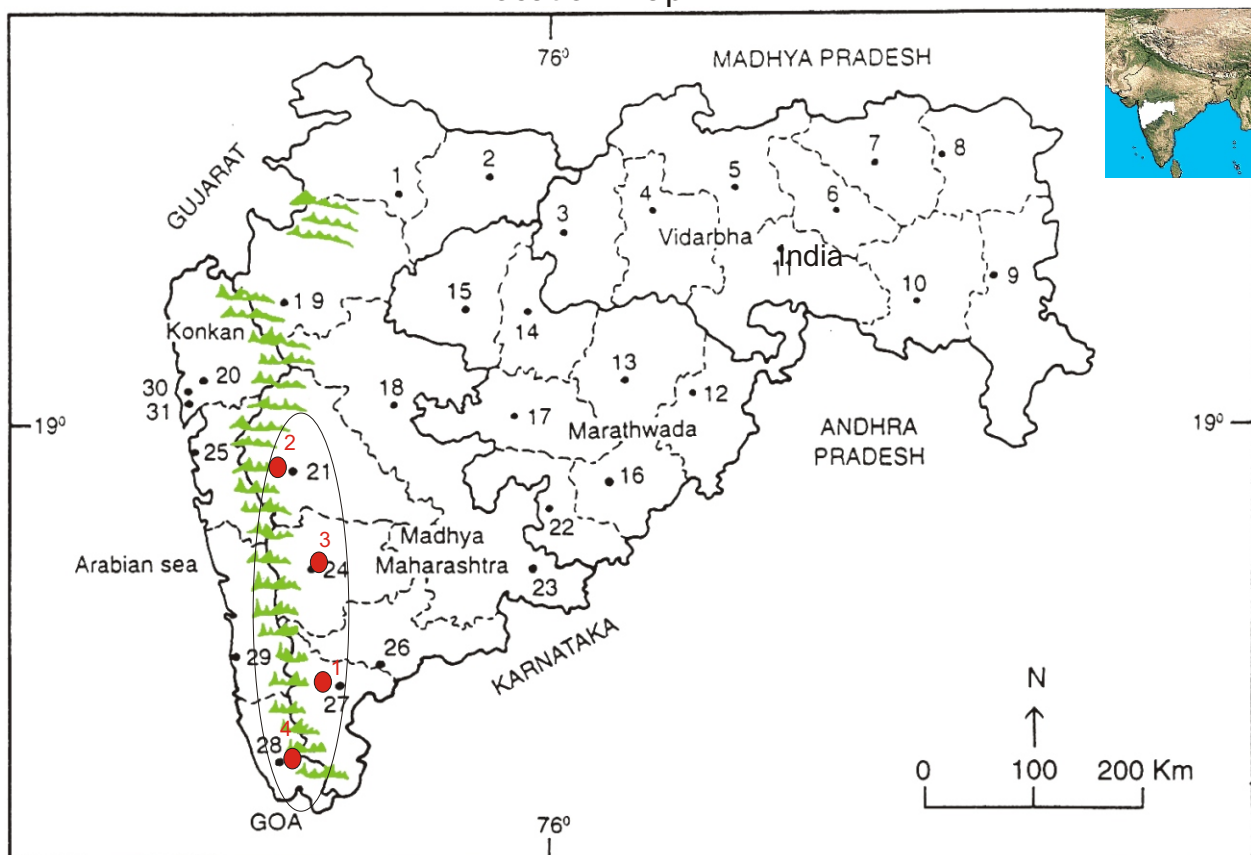

1.Dhule 2.Jalgaon 3. Buldhana 4.Akola 5.Amaravati 6.Wardha 7.Nagpur 8. Bhandara 9. Gadchiroli
10. Chandrapur 11. Yavatmal 12. Nanded 13. Parbhani 14. Jalna 15. Aurangabad 16.Latur
17. Beed 18. Ahmadnagar 19 Nashik 20. Thane 21. Pune 22. Osmanabad 23. Solapur 24.Satara
25. Raigad. 26.Sangli 27. Kolhapur 28. Sindhudurg 29. Ratnagiri 30.Mumbai 31.Greater Mumbai.

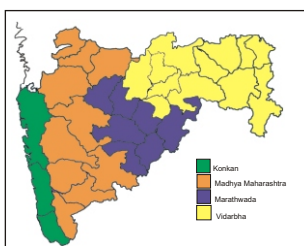

Geographical regions 1

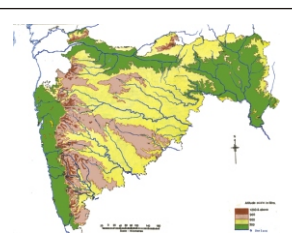

Physical map 2

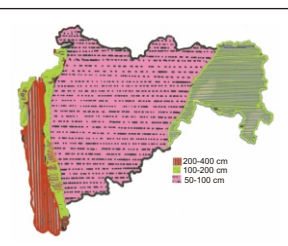

Rain fall map 3

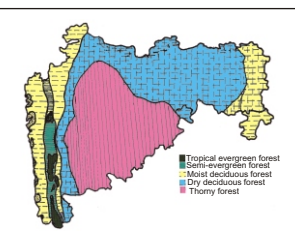

Forest types 4

Localities- ●

1. Kolhapur, 2. Pune, 3. Satara, 4. Sindhudurg

Geographical distribution in Maharashtra:

Latitude (DMS): Between 16° 06' -18° 31' N & Longitude (DMS): 73° 10' -74° 5' E.



Haritarium

Family Code: 50

Species code: 1- 15F

Naoroji Godrej Centre for Plant Research

***Impatiens inconspicua* Benth. ex Wight & Arn.**

Almeida, M. R. (1996): **Flora of Maharashtra**, Vol.1: Orient Press, Mumbai: 192.

Cooke. T (1904): **Flora of Presidency of Bombay**. Vol.1: 182.(rep. Ed.1967)

Singh N.P. & S. Karthikeyan (2000):(eds), **Flora of Maharashtra state, Dicotyledones**. Vol. 1: . B.S.I., Calcutta:453.